

# Port fees regulations 2026

Port of Kristiansand

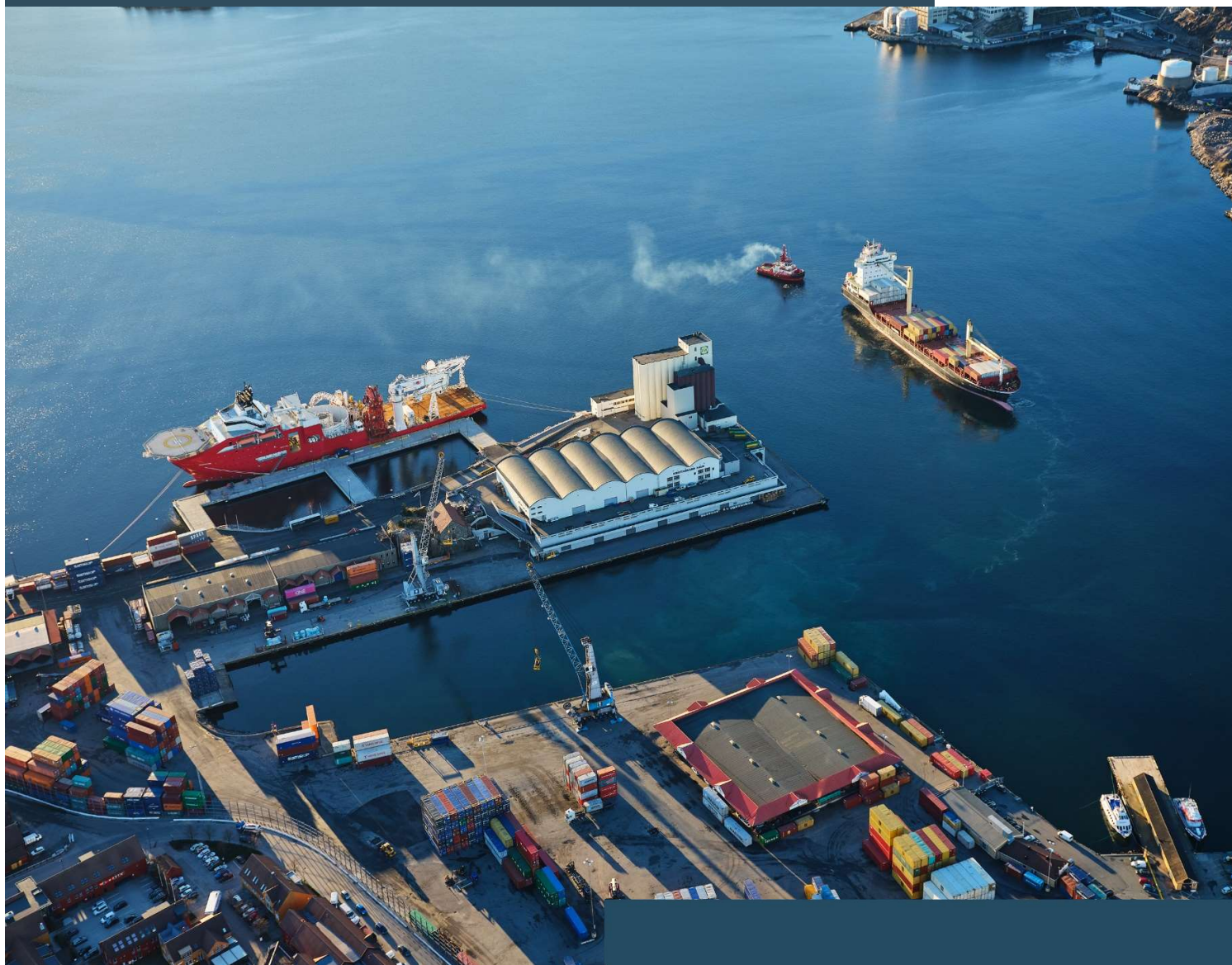

**PORT OF  
KRISTIANSAND**

## **Tabel of Contents**

Port fees .....	3
Goods fees .....	6
Passenger fees .....	8
Fees for storage of goods and cargo carries .....	9
Crane hire .....	10
Hire of equipment .....	11
Track and carriage fee.....	12
Electric power supply for vessels.....	12
Water fees .....	13
Freight fees - land-based traffic.....	14
Sightseeing and charter boat traffic.....	14
Registered fishing vessels.....	14
Charges for hiring personnel.....	15
ISPS .....	16
The handling of waste and other remains.....	17
Tariffs for mooring/cast off.....	17
Cancellation fee .....	18
Environmental Index (EP I /ESI) .....	20
Calling fee .....	21

*Port fees Kristiansand Havn IKS 01.01.2026 - 31.12.2026.*

*All prices are exclusive of VAT.*

## Port fees

Wharfage fees are calculated on the basis of the vessel's gross tonnage according to the International Convention on Tonnage Measurement of Ships, adopted 23 June 1969. The Port's service department establishes the tonnage for vessels that have not been measured.

The wharfage fee is the vessel's payment for the use of public quays and is levied for each whole or part 24-hour lay-time period. The lay time is calculated from when the vessel ties up to when it casts off. A period of six (6) hours of a whole day is calculated as one half of a whole day.

For vessels that by order of the Port Inspectorate must cast loose from the quay to provide space for another vessel and then tie up again, the lay time is calculated as if the vessel had been tied up at the quay for the whole period.

Calls by special vessel in Kristiansand municipality's sea area are to be agreed upon in advance. Price on application.

### Wharfage fees Kristiansand port district (not applicable to cruise vessels) <sup>12</sup>

From	To	Increase	NOK pr BT	NOK accumulated
0	300	300	0,431	129,3
301	600	300	0,403	250,2
601	1200	600	0,361	466,8
1201	2000	800	0,348	745,2
2001	3000	1000	0,305	1050,2
3001	5000	2000	0,277	1604,2
5001	10000	5000	0,263	2919,2
10001	20000	10000	0,249	5409,2
20001	30000	10000	0,236	7769,2
30001 +			0,221	

---

<sup>1</sup> Vessels on regular basis separate price can be agreed.

<sup>2</sup> Ships belonging to Losvesen, Kristiansand Havn IKS, and S/S Sørlandet are not covered by the aforementioned prices.

**Wharfage fees Lindesnes port district (Not applicable to cruise vessels)**

<b>From</b>	<b>To</b>	<b>Increase</b>	<b>NOK pr BT</b>	<b>NOK accumulated</b>
0	300	300	0,57	171
301	600	300	0,57	342
601	1200	600	0,62	714
1201	2000	800	0,62	1210
2001	3000	1000	0,50	1710
3001	5000	2000	0,50	2710
5001	10000	5000	0,43	4860
10001	20000	10000	0,43	9160
20001	30000	10000	0,38	12960
30001+			0,38	

Minimum fee per call: NOK 356 per day

**Cruise vessels during the period 01 October – 31 March**

<b>Fra</b>	<b>Til</b>	<b>Intervall</b>	<b>NOK pr BT</b>	<b>NOK akkumulert</b>
0	300	300	0,520	156,0
301	600	300	0,486	301,9
601	1200	600	0,436	563,6
1201	2000	800	0,420	899,6
2001	3000	1000	0,369	1268,4
3001	5000	2000	0,335	1938,4
5001	10000	5000	0,318	3525,9
10001	20000	10000	0,301	6538,4
20001	30000	10000	0,285	9388,4
30001 +			0,267	

### Cruise vessels during the period 01 April – 30 September

Fra	Til	Intervall	NOK pr BT	NOK akkumulert
0	300	300	0,688	206,3
301	600	300	0,688	412,5
601	1200	600	0,750	862,5
1201	2000	800	0,750	1 462,5
2001	3000	1000	0,600	2 062,5
3001	5000	2000	0,600	3 262,5
5001	10000	5000	0,525	5 887,5
10001	20000	10000	0,525	11 137,5
20001	30000	10000	0,463	15 762,5
30001+			0,463	

### Tendering/Anchorage for cruise and yacht

- 50% of the quay fee per 24 hours, with a one-time surcharge of NOK 30,000 per call.
- ISPS security services are charged in addition during tendering.

### Anchoring

For vessels anchored within the sea area administered by Kristiansand Havn IKS, charges shall be calculated in accordance with the following rules:

- The charge shall be set at 50% of the applicable quay dues.
- The maximum charge is limited to NOK 20,000 per day.
- From day 11 onwards, the charge shall be reduced to 50% of the maximum rate, corresponding to NOK 10,000 per day, regardless of the vessel's size.

Minimum charge: NOK 178 per day.

*The duration of stay is calculated per commenced 24-hour period.*

*Kristiansand Havn IKS reserves the right to require vessels to relocate if deemed necessary for reasons related to safety, traffic flow, or other port operations.*

## Goods fees

The basis of calculation is the weight of the goods in metric tons. Large-volume goods are converted to weight units where one (1) m<sup>3</sup> is no less than 0,5 metric tons.

Goods fees are the vessel's payment for the use of public quays and areas and are levied for goods shipped by vessels to or from the Port and for goods shipped through public quays.

Goods fees are also levied on goods transferred from one vessel to another without passing through the quay if one of the vessels is at the quayside. In this case, the fee is levied at fifty (50) per cent of the rate levied for goods passing through the quay.

Goods fees cover storage of goods at Port of Kristiansand's quays and areas for a maximum of 48 hours after discharging the vessel and for a maximum of 48 hours before commencing loading the vessel. The port may grant a longer storage period for larger cargos if storage areas permit. Separate regulations and fees apply to special terminals such as the container terminal and the ferry terminal.

Goods fees for incoming goods are the responsibility of the recipient of the goods. Goods fees for outgoing goods are the responsibility of the sender of the goods.

Goods in transit between foreign locations are charged goods fees according to tariffs below.

Type of goods	Fees in NOK
Wood and wood products	8,5 pr. m3
Woodchips	8,5 Pr. mt
Sand, shingle and gravel in bulk	9,5 per mt
Leisure boats	180,6 per unit
Trans-shipment goods	6,8 per mt
Other goods not specified above	13,8 per mt
Minimum payment	106,2 pr. goods lot

## Goods on ferries:

Goods fees		Fees per metric ton in NOK
<i>Type of goods</i>		<i>Applies to import, export and domestic goods</i>
F42	Lorry with trailer without goods <sup>3</sup> <b>per unit</b>	48,87
F42	Lorry with goods <sup>4</sup> <b>per unit.</b>	257,02
F81	Passenger cars (per car) with ferries winter period 01.10 - 31.03	15,93
F81	Passenger cars (per car) with ferries summer period 01.04 - 30.09	46,73
F82	RVs/caravans/passenger car trailers with ferries winter period 01.10 - 31.03	28,68
F82	RVs/caravans/passenger car trailers with ferries summer period 01.04 - 30.09	61,60
F83	Buses	50,98

### Bulk projects:

New bulk projects with an annual volume above 30.000 MT may be priced as separate projects. This applies to types of goods currently not handled in the Port of Kristiansand. Price on application.

### Container terminal:

Fees are only paid per container/mafi/etc. (not TEU) regardless of goods in/on it.

### Terms of collection:

The payment for import, export and domestic goods is to be levied by the vessels'/goods' agent that completes and send the form for discharging/loading to the Port of Kristiansand no later than three (3) working days after discharge is complete. The Port of Kristiansand invoices the goods sequentially.

The vessel's broker/agent is obliged to send the Port of Kristiansand a copy of the vessel's manifest and/or goods declaration describing measurements, weight, recipients and senders upon the request of the Port of Kristiansand.

---

3 Classified as **without** goods if weight is less than three (3) metric tons. Classified as **with** goods if weight is more than three (3) metric tons.

4 Classified as **without** goods if weight is less than three (3) metric tons. Classified as **with** goods if weight is more than three (3) metric tons.

The vessel's broker/agent, or the master that expedites their own vessel, may not, unless exigency circumstances exist, expedite goods subject to payment before payment has been received. Expeditors may be invoiced for lack of payments upon failure to comply.

Fees levied are based on goods listed in the vessel's manifest.

The Port of Kristiansand reserves the right to undertake random checks of broker/agent and could demand to see all documentation to verify compliance with the regulations.

If the vessel does not have an expeditor, the collection of fees will be performed by the Port of Kristiansand. Goods in transit are to be listed on the form for discharging/loading for both incoming and outgoing vessels.

**Exemptions:**

- Passenger's luggage.
- Provisions, oil and other ship necessities.

## Passenger fees

Passenger fees are charged on ferries/vessels that make use of special passenger facilities.

Passenger fees are charged per passenger.

Drivers of cars transported by ferries are also regarded as passengers. For cruise ships the fees are determined based on the passenger list

Type of passenger	Price in NOK per passenger
<i>Winter season 01.10 - 31.03</i>	
Adult (16+)	10,09
Children below the age of 16	2,66
Children below the age of 3	0
<i>Summer season 01.04 - 30.09</i>	
Adult (16+)	13,81
Children below the age of 16	8,50
Children below the age of 3	0
<i>Cruise ship</i>	
Per pax on board upon arrival	25

## Fees for storage of goods and cargo carries

Goods and cargo carriers that are temporarily stored on the Port of Kristiansand's quays and/or other areas are to be removed as soon as possible unless otherwise agreed by the Port of Kristiansand.

For goods and cargo carriers that are stored on the Port of Kristiansand's quays and/or other areas for more than forty-eight (48) hours after completed discharging, charges will be levied per day/24-hours according to the fees listed below. This also applies to goods and cargo carriers that are placed on the quay and/or other areas earlier than forty-eight (48) hours before the vessel starts loading. These fees also apply to empty containers. For goods and cargo carriers that are/were not transported by sea, fees apply from the first day. Fees for incoming goods are to be paid by the recipient. Fees for outgoing goods are to be paid the sender. For empty containers the fees are to be paid by the shipping company.

Type of goods/commodity	Pris i NOK
Containere per TEU/24-hours	26,9 Upon agreement with Port of Kristiansand
Mafi, etc. per unit	Upon agreement with Port of Kristiansand
Short-term rental: Other goods on area, m <sup>2</sup> /day	3,7 (Only if permission is granted by Kristiansand Havn IKS in the designated place and minimum per 100m <sup>2</sup> )
Long-term: Other goods on area, m <sup>2</sup> /day	2,7 (Only if permission is granted by Kristiansand Havn IKS in the designated place and minimum per 100m <sup>2</sup> )
Storage on quay/back area, m <sup>2</sup> /day	17,6 (Unauthorized placement of vehicles, items, or similar on the port's premises will incur an additional charge of NOK 2867)

Subleasing is not permitted without the consent of the lessor. The lessor is free to reject an application for sublease, but must provide a reasonable justification.

Expeditors that deliver goods/commodities subject to fees without fees being paid are held responsible for the total amount of unpaid fees.

### Terms of collection:

- I. Goods/equipment/vehicles/boats etc. must only be stored in locations designated by Port of Kristiansand. The goods must be transported elsewhere as quickly as possible unless the Port allows such items to remain stored.
- II. Goods/equipment/vehicles/boats etc. stored without the approval of Port of Kristiansand, or that remain stored for a longer period than permitted, may be removed and stored at the recipient's'/sender's expense. If these goods are not collected within 3 months, the Port of Kristiansand may sell them by public auction after issuing a standard notice.
- III. Goods/equipment/vehicles/boats etc. that do not provide surety for accruing costs or perishable goods, or goods that may cause damage, may be sold by the Port of

- Kristiansand prior to the end of the 3-month period, or may be destroyed if necessary.
- IV. If the Port of Kristiansand finds it necessary to repair (or replace) packaging or carry out re-packing, this can be done and the expenses will be reimbursed Port of Kristiansand.
  - V. The Port of Kristiansand is not liable for damage to goods stored in warehouses, at the quays or at open storage areas. This is on the condition that all types of storing, handling and transportation of hazardous materials in the port area are handled according to regulations.<sup>5</sup>
  - VI. Subleasing is not permitted without the landlord's consent. The landlord retains the discretion to reject a sublease application, provided there is a valid justification. Any additional charges for subleasing are limited to administrative costs.

### Project Cargo and Workshop Stay at Kristiansand Port

For vessels calling at Kristiansand Port for project-based loading, unloading (mobilization or demobilization), or workshop stays, an area fee will be incurred. This fee is applicable in situations where quay areas are occupied in connection with projects, as well as for workshop stays where the quay is utilized.

#### Area Fee:

Area Size: 1000 m<sup>2</sup>

Fee Rate: 3,7 NOK per m<sup>2</sup> per day

This fee reflects the costs associated with the use of port infrastructure for specific purposes and is designed to ensure fair and transparent practices.

### Crane hire

The cost differs between that of hiring the crane driver and of the crane usage per lift. In any case, the customer will be charged the greatest amount of the two costs.

Commodity/service	Price in NOK
<i>Crane hire (per hour):</i>	
- Heavy lift cranes	1 901
- Crane equipment	3,4 per MT/CBM <sup>67</sup>
<i>Crane driver's wage (per hour)</i>	
- Monday - Friday kl. 07:30 - 15:00	761
- Monday - Friday kl. 15:00 - 21:00 (50% overtime)	1141

<sup>5</sup> Work performed on public holidays and Easter Eve, and after 12:00 on the eves of Pentecost, Christmas, and New Year, and the Wednesday before Maundy Thursday.

<sup>6</sup> The customer will be charged the greatest amount of the two costs.

<sup>7</sup> Fees do not apply to reachstackers.

- Monday - Friday kl. 21:00 - 07:30	1520
- Saturday – Sunday (100 % overtime)	1520
- Holiday <sup>8</sup> (133% overtime)	1772

- Minimum charging period is three (3) hours
- The crane time is calculated on the basis of the nearest half hour
- Overtime booking is charged on the basis of a minimum of 3 hours (this does not apply after regular working hours)
- If the crane driver is required to wait, he receives his wage for this time period based on the above tariffSe
- General terms / conditions [www.portofkristiansand.no](http://www.portofkristiansand.no)

## Hire of equipment

The Port of Kristiansand has equipment for hire. Contact the Port for further information regarding available equipment. The renter must ensure that the rented equipment is insured.

Hire of equipment:	Pris i NOK
Wheel loader pr hour	1142
Terex pr hour	760
Molly per hour	2672
Mooring boat, ordinary rate per hour, minimum 3 hours.	2588
Mooring boat, 50% rate per hour, minimum 3 hours.	3105
Mooring boat, 100 % rate per hour, minimum 3 hours.	3623
Bjørnen weekday/Saturday & Sunday	2023/2520
Utteren	1139
Sprekken og Riveren (Boat) per hour	428
RIB per hour	945
Truck per hour	760
Forklift per hour	569
Lift per hour	735
Yokohama Fender: 3006 per day	
- Mob: 2 hours hiring personnel for and 2 hours lorry	
- Demob: 2 hours hiring personnel for and 2 hours lorry	
Gangway: 2393 per day	

<sup>8</sup> Work performed on public holidays and Easter Eve, and after 12:00 on the eves of Pentecost, Christmas, and New Year, and the Wednesday before Maundy Thursday.

- Mob: 2 hours hiring personnel for and 2 hours lorry
- Demob: 2 hours hiring personnel for and 2 hours lorry

## Track and carriage fee

When discharging goods from a railway carriage, lorry, freight wagon etc. within the Port of Kristiansand area, fees are levied according to the following tariff:

### Gate fee ContainerTerminal:

Price in NOK

Trucks/train per container	71
----------------------------	----

### Terms of collection

1. The Gate fee is collected by the terminal operator.

## Electric power supply for vessels

### Cruise

SERVICE	ORDINARY
Per kW/h	NOK 3.65, <sup>-9</sup>
Connection fee and Disconnection fee <sup>10</sup>	NOK 25 000,-
First Call <sup>10</sup>	NOK 50 000 ,-
Commissioning	Request a quote

### Offshore and Bulk

SERVICE	ORDINARY
Per kW/h	NOK 2.55, <sup>-9</sup>
Connection fee	Request a quote
Disconnection fee	Request a quote
Rental of cable	Request a quote

### Fishing/Sightseeing and charter traffic/Fixed lease agreement

SERVICE	ORDINARY
Per kW/h	NOK 2.50, <sup>-9</sup>

## Power supply for smaller vessels, working power, etc.

Voltage	Amp	Price	Unit
230V	16 Amp	NOK 236,- <sup>12</sup>	Per day
230V	32 Amp	NOK 472,- <sup>12</sup>	Per day
230V	63 Amp	NOK 931,- <sup>12</sup>	Per day
230V	125 Amp	NOK 1847,- <sup>12</sup>	Per day
400V	16 Amp	NOK 407,- <sup>12</sup>	Per day
400V	32 Amp	NOK 815,- <sup>12</sup>	Per day
400V	63 Amp	NOK 1605,- <sup>12</sup>	Per day
400V	125 Amp	NOK 3186,- <sup>12</sup>	Per day

SERVICE	
Rental of cable	NOK 2381 per month
Connection fee according "work of other" rates rates <sup>10</sup>	
Disconnection fee according to "work of other" rates <sup>10</sup>	

<sup>9</sup>Kristiansand port may adjust the price per kWh throughout the year, for ships/floating vessels connected to the shore power facility, due to changes in regulations from the superior authority, fluctuations in market price, and changes in tariff throughout the year.

<sup>10</sup>In case of delays or similar situations, additional billing will apply per hour. Overtime is invoiced at the same time as "work for others" and at the minimum rate. Hired personnel will incur a 10% surcharge for administrative costs. First Call price includes PowerCon Remote.

<sup>11</sup>Hired personnel receive a 10% surcharge in administration fees

<sup>12</sup> Prices based on NOK 2,05 per kW/h, 75% withdrawal of available capacity and are billed from the start of each day. Kristiansand port may adjust the price per kWh throughout the year, for ships/floating vessels connected to the shore power facility, due to changes in regulations from the superior authority, fluctuations in market price, and changes in tariff throughout the year.

## Cancellation of shore power

Cancellation of shore power within 1 month before ETA, the ship will be invoiced for incurred costs, including an administrative fee.

## Water fees

Water supply for vessels is charged according to the following fees:

1. The Gate fee is collected by the terminal operator NOK 16 minimum NOK 424 per delivery.
2. Wage according to invoice.

## **Freight fees - land-based traffic**

When discharging goods from railway carriages, lorries, freight wagons etc. within the Port of Kristiansand's common area that have not been hired exclusively, fees are levied according to the tariff for goods fees where goods are discharged from vessels operating through Port of Kristiansand's area. See section 2. Goods fees.

### **Terms of collection etc.:**

1. Discharging goods from railway carriages, trucks, freight wagons etc. is prohibited unless authorized by Port of Kristiansand. Authorization is given to goods owner or ship's agent.
2. The goods owner or ship's agent issue a form with details of the types of transportation and the weight of the goods along with monthly payment.
3. Port of Kristiansand reserves the right to randomly carry out inspection of goods owner or ship's agent and may request a presentation of the required material.

## **Sightseeing and charter boat traffic**

Sightseeing and charter boats at no more than 25 meters in length will normally not have to pay port fees when using Port of Kristiansand's quays whenever collecting/disembarking passengers.

This does not automatically ensure rights to a slot. A slot cannot be booked in advance or be required, and Port of Kristiansand's employees may refuse boats if they hinder or pose a threat to other traffic.

Quay stops by sightseeing and charter boats at no more than 25 meters in length are considered as local traffic and are not recorded in the Port's calling register.

Hence, no type of claim may be made at Port of Kristiansand.

If the duration of the quay stop exceeds the normal time for collection/disembarkation (of passengers) the port may record the call. This will automatically incur charges of port fees according to relevant tariffs.

If a slot is booked in advance, vessel fees will be charged according to tariff.

## **Registered fishing vessels**

Calling fee regulation is valid also for Registered Fishing vessels. Registered fishing vessels can enter into an agreement for calling fees of NOK 5 567,- per annum.

This does not automatically ensure rights to a slot. A slot cannot be booked ahead of time or be required, and the Port of Kristiansand's employees may refuse boats if they hinder or pose a threat to other traffic.

Registered fishing vessels will not be charged for wharfage fee for normal service stop.

If the duration of the quay stop exceeds the time required for a normal service stop, the Port may record the call. This will automatically incur port fees according to the tariff.

**Wharfage fees fishing vessel – or renting a permanent place at Båly- and Gismerøya fishing harbor and Bryggegata.**

The fee is determined per meter of quay that is available/vessel length.

For agreements valid for one year or more: NOK 1 754,- per month per year

For agreements valid for one month or more: NOK 182,- per month per month

In Bryggegata, there will be no fixed mooring in the period from 15 June to 15 August.

Vessels must be removed if Kristiansand port IKS needs to dispose of the quays for other activities. Remuneration is not refundable in such cases. The wharfage fees do not include electricity, water, or waste disposal. Wharfage fees for restaurant barges in Bryggegata: NOK 28 685,- per year.

**Charges for hiring personnel**

Hourly rates	Price in NOK
Monday - Friday kl. 07:30 - 15:00	690
Monday - Friday kl. 15:00 - 21:00 (50 % overtime)	1035 <sup>13</sup>
Monday - Friday kl. 21:00 - 07:30 (100 % overtime)	1380 <sup>13</sup>
Saturday - Sunday (100 % overtime)	1380 <sup>13</sup>
Holidays (133 % overtime)	1609 <sup>14</sup>
Consulting, project work, project management, etc.	1185 <sup>14</sup>
Consulting, project work, project management, etc. 50 %	1780 <sup>14</sup>
Consulting, project work, project management, etc. 100 %	2372 <sup>14</sup>
Consulting, project work, project management, etc. 133 %	2765 <sup>14</sup>

<sup>13</sup> Minimum three (3) hours.

<sup>14</sup> Work performed on public holidays, as well as on Easter Eve, and after 12:00 on the eves of Pentecost, Christmas, and New Year, and the Wednesday before Maundy Thursday.

<sup>15</sup>Overtime is invoiced at the same time as work for others and at a minimum rate.

External hired personnel/services receive a 10% surcharge in administrative fees.

## ISPS

### ID-cards etc. - annual fees:

Persons who have been cleared by the Port's Manager of Security may be issued with their own ID-card.

Commodity/service	Price in NOK
Transport security agreement (per company) <sup>16</sup>	713
Annual fees (includes costs of issuing the card) <sup>17</sup>	617
Fees for issuing a replacement card	617
Driving permit	475
Temporary access/driving permission, Per visit, up to seven (7) days	94
Car/Truck entering an ISPS area	33
Buses entering the ISPS/secured area per crossing	3000
ISPS vessel calls (per day/call)	735

<sup>16</sup> Adjustments may occur during the year in connection with the implementation of a new national arrangement for security contacts. Otherwise, prices will only be adjusted according to the CPI.

<sup>17</sup> For tenants at Kristiansand Harbor, the issuance of more than 30 access cards will be charged at 50% of the price for the excess quantity

### Further security measures

If other security measures that exceed the permanently based ones are required, such extra charges will be invoiced. If a vessel/port requires ISPS-security guards beyond physical safeguarding, these will be subject to additional charges in accordance with tariff Work for others with a minimum cost of 3 hours per person.

### Special circumstances

The above mentioned tariff applies to the 'normal' everyday situation. Should the international situation deteriorate and require the implementation of security level 2 and/or 3, such circumstances would require fees for other operational costs. Any such additional costs will be charged when necessary.

### Terms of collection

- All types of security fees are invoiced separately.
- Annual cards and replacement cards are issued by the Port gateman who also issues basis for items to be used in invoices.
- The fees are invoiced to the employer or the person privately.
- The basis for items to be used in invoices is given to Port of Kristiansand's accounting department who issues invoices.

### Lorries/railway carriages in the ISPS area

Unless otherwise agreed, fees are invoiced to the owner of the vehicle. The Port gateman registers names and numbers of vehicles entering all areas. The basis for items to be used in invoices is given to Port of Kristiansand who issues invoices.

### ISPS vessel calls

The items for charging are contained in Ports call list. The Port of Kristiansand invoices the ship's owner.

### The handling of waste and other remains

Vessels from the EU/EEA area that call at the Port of Kristiansand are charged a fee of NOK 595,- per call. This includes a maximum delivery of 0,5m<sup>3</sup> remains. The amount of any remaining waste is charged separately.

### Tariffs for mooring/cast off

The tariffs apply to the local quays in the Port of Kristiansand area. The tariffs are based on the vessel's gross tonnage and cover both mooring and cast off requiring one (1) person.

Skala BT	Price in NOK
0 - 4000	2124
4 001 - 8000	2655
8 001 -	204 per 1 000 ton

For ships over 8,000 BT, an additional fee of NOK 204 per 1,000 BT will be calculated.

Ships over 8,000 BT usually require additional personnel for mooring, and an hourly rate per person is calculated, including any potential overtime. Any mooring boats or machinery are invoiced separately according to specific rates.

If Port of Kristiansand considers it necessary for the safety of the ship or personnel, or if the ship itself requests assistance from more than one (1) man, the rate is charges for hiring personnel. Any mooring boat is charged additionally according to tariff set by the Port of Kristiansand.

## Cancellation fee

In order for Kristiansand Port to confirm availability for cruise ships well in advance of the desired arrival date, bookings must be secured with a cancellation fee. Adjusting cruise schedules requires significant resources, and the chance to replace a canceled cruise call with another ship diminishes the closer one gets to the arrival date. Cancellation of calls within 72 hours before ETA, the ship will also be charged of costs incurred (eg security, bus shuttle and extra mooring assistance etc.

<b>Cancellation fees</b>	<b>Percentage of quay fee</b>
Cancellation before 24 months of ETA	0 %
Cancellation within 24 -6 months of ETA	10 %
Cancellation within 6 months of ETA	20 %
Cancellation within 3 months of ETA	50 %
Cancellation within 72 hours of ETA	100 %



## Environmental Index (EPI /ESI)

### Environmental Port Index (EPI) for Cruiseship on Wharfage-Fee.

From	To	%
0	5	200 <sup>18</sup>
5	10	117
10	15	114
15	20	111
20	25	108
25	30	106
30	35	104
35	40	102
40	45	100
45	50	99
50	55	97
55	60	95
60	65	93
65	70	91
70	75	89
75	80	87
80	85	84
85	90	81
90	95	78
95	100	75

<sup>18</sup> If the ship is capable of connecting to shore power but fails to do so, the EPI value will be adjusted to 0. If the lack of connection is due to an error by Kristiansand port or an event beyond the ship's control, the EPI value will be reverted to the original EPI score. Cruise-ships shall report EPI data for the call no later than 72 hrs after departure. For ships that fail to report the EPI value will be adjusted to 0. For ships that connect to and receive shore power during the call the EPI value will be adjusted to 100

### Environmental Ship Index (ESI) calling-Fee.

From	To	%
25	50	80,0
50	100	70,0

## Calling fee

With the exception of vessels that qualify for discounts or exemptions, all vessels that call at the Port of Kristiansand district must pay a calling fee per calendar day. This includes anchoring and other stays that do pertain to regular sailing through Kristiansand municipality's sea area.

The fee is set by the Port Board and is based on the full cost principle. The full cost is approved by an accountant and in compliance with the regulations placed on the Port of Kristiansand set by the Norwegian Coastal Administration. The fee can be adjusted during the year.

### Calling fee 2026:

**BT**

**NOK per BT**

NOK 0,22

Minimum fee per call: NOK 347,-

### Vessels that qualify for discounts:

- Scheduled vessels with more than one (1) call per week are given a twenty (20) per cent discount.<sup>19</sup>
- Scheduled vessels with one to four (1 - 4) calls per month are given a fifteen (15) per cent discount.<sup>19</sup>
- Vessels that call at the Port only to refuel, take on board provisions or change crew are given an eighty (80) per cent discount.

### Vessels that are exempt:

- Vessels no more than fifteen (15) meters in length
- Salvage and ice-breaking vessels under the execution of salvage operations or ice-breaking.
- Naval vessels, both Norwegian and foreign.
- Vessels belonging to the Norwegian Coastal Administration undertaking work
- Vessels belonging to the Governor of Svalbard and the Norwegian Polar Institute undertaking work
- Vessels that call at the port due to damage or emergency situations when the vessel hereunder does not load, discharge or take on board passengers.

<sup>19</sup>The schedule must be approved by the port.